

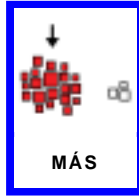

1

1.

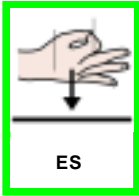

2

2.

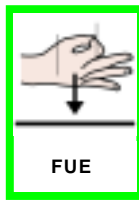

3

3.



4

4.

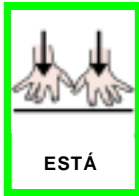

5

5.

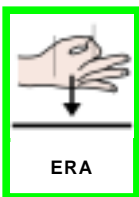

MENDOZA

MENDOZA



Autoras del texto: Vanesa Abellán Vicente y Ana García Martín

Material generado con AraWord: <http://sourceforge.net/projects/arasuite/>

Autor Pictos: Sergio Palao. Procedencia: ARASAAC (<http://catedu.es/arasaac/>). Licencia: CC(BY-NC-SA)



1

1.

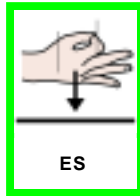

2

2.



3

3.

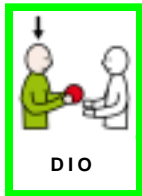
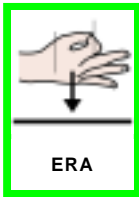

a

A

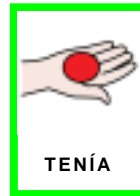
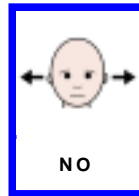

4

4.

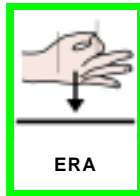



1

1.



EL

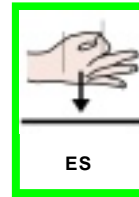
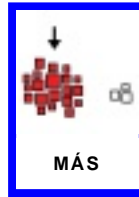

EL

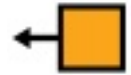

DE



LA



2

2.

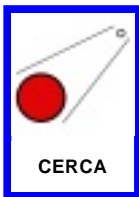

EL

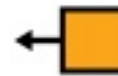
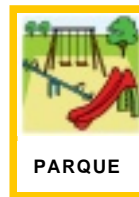

DE

SAN

ROQUE

SAN

ROQUE



O

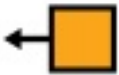

DE



LOS



3

3.

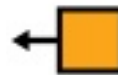
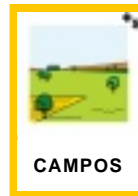

DE



Y





1

1.



EN



EL



ZOO

MUNICIPAL

MUNICIPAL



HAY

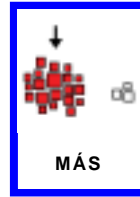

MÁS

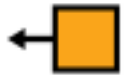

DE

100

100

ESPECIES

ESPECIES



DE

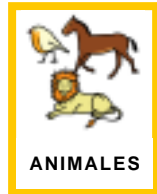

ANIMALES

2

2.



LOS

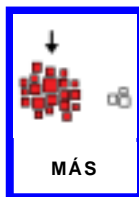

MÁS



CONOCIDOS

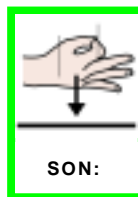

SON:



ZORRO,



NUTRIA



Y



GATO MONTÉS

3

3.



HAY



AVES



COMO



ÁGUILAS



Y



BUITRES

FIESTAS

1

1.

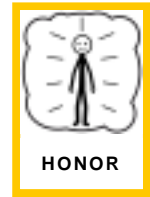

a

A



2

2.

MARATÓN

MARATÓN



3

3.



COMIDAS

1

1.

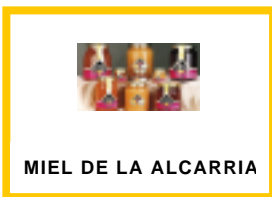

2

2.



COMO

3

3

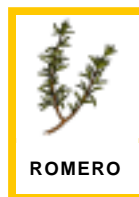

Autoras del texto: Vanesa Abellán Vicente y Ana García Martín
Pictos de Arassac



ia: CC(BY-NC-SA)

¿ ?

CURIOSIDADES

1

1.



GUADALAJARA

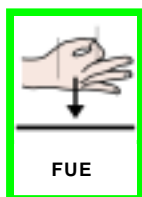

FUE

FUNDADA

FUNDADA



POR



LOS



ÁRABES

2

2.

SIGNIFICA

SIGNIFICA



VALLE



DE



PIEDRAS

3

3.



EL

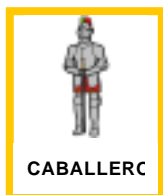

CABALLERO



ALVAR FÁÑEZ DE MINAYA

CONQUISTÓ

CONQUISTÓ



GUADALAJARA

4

4.



GUADALAJARA



TENÍA



MURALLA

5

5.



LA



FAMILIA

MENDOZA

MENDOZA



VIVIÓ



EN



GUADALAJARA

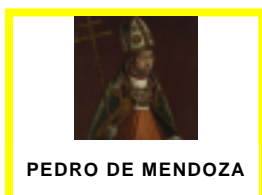

PEDRO DE MENDOZA

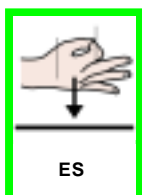

ES



EL

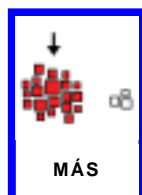

MÁS



FAMOSO



Y



TIENE

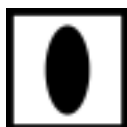

UNA



ESTATUA





1

1.

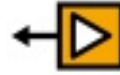
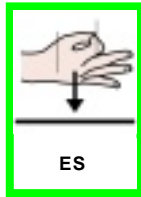

SIGLO

XV.

SIGLO

XV.

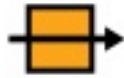
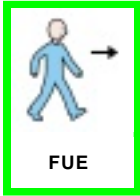

RAMÍREZ

RAMÍREZ

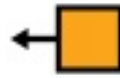

GUZMÁN.

GUZMÁN.

2

2.

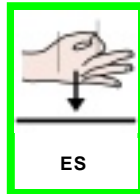

EN

ELLA



HEBREOS.

HEBREOS.

3

3.

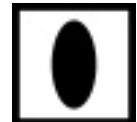
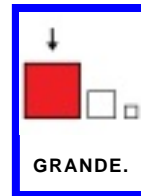
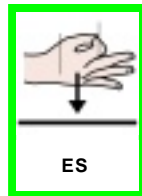

UN

RETABLO.

RETABLO.

4

4.

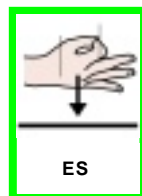
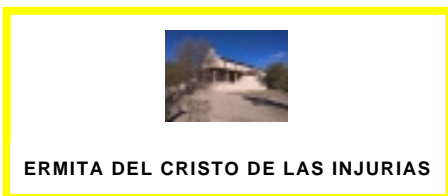

SIGLO

XVI.

SIGLO

XVI.





1

1.

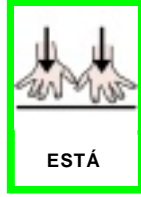

CAUCE

CAUCE

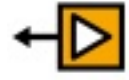

DEL



TAJO.

TAJO.

2

2.

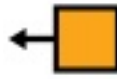
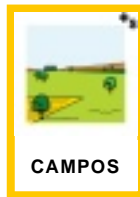

DE

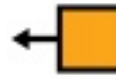

DE

CEREAL

CEREAL



Y





1

1.



ANFIBIOS



COMO



RANAS

2

2.



AVES



COMO



GOLONDRINAS,



BÚHOS



Y



CODORNICES

3

3.



MAMÍFEROS



COMO



RATAS,



ZORROS



Y



CONEJOS

4

4.



PECES



COMO



TRUCHAS,



LUCIOS



Y



CARPAS

5

5.



REPTILES

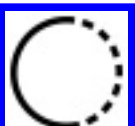

COMO



CULEBRAS



Y

MATORRALES

MATORRALES



FIESTAS

1

1.

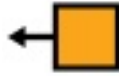

CRUZ.

CRUZ.

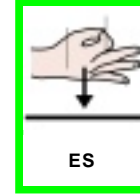

3

3

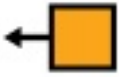

ROMERÍA.

ROMERÍA.

2

2.

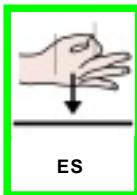

PATRÓN

PATRÓN

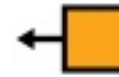

ALMOGUERA.

ALMOGUERA.

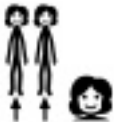

LAS



FIESTAS

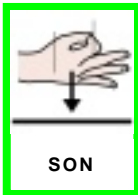

SON



EN



SEPTIEMBRE.

COMIDA TÍPICA

1

1.

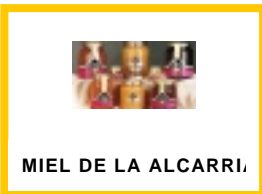

MIEL DE LA ALCARRIA.

2

2.



CABRITO



Y

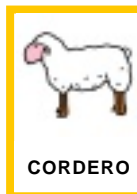

CORDERO



ASADO

3

3.



MIGAS



¿ ?
CURIOSIDADES

1. EL NOMBRE DE ALMOGUERA ES ÁRABE Y

SIGNIFICA LA CUEVA.

2. ALMOGUERA FUE CONQUISTADA POR ALVAR FÁÑEZ DE MINAY

3. TIENE CERCA UNA PISCIFACTORIA.

4. EL EMBALSE DE ALMOGUERA SE HIZO PARA UNA

CENTRAL HIDROELÉCTRICA.





1

1



21

21

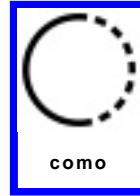

2

2

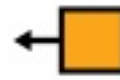

3

3

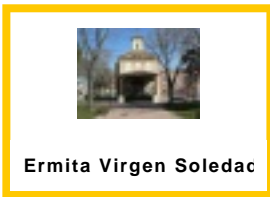

4

4

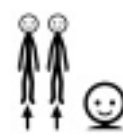



1

1



Parque

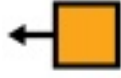

de



la



Quebradilla

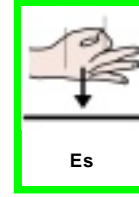

Es



el



más



conocido



y

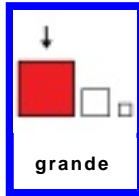

grande

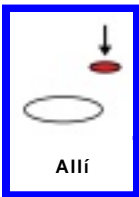

Allí

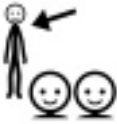

se



celebran



las

FERIAS

ferias



y



fiestas

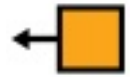

de

AZUQUECA.

Azuqueca.

2

2

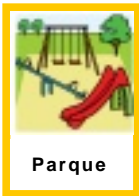

Parque

ANTONIO

Antonio

BUERO

Buero

VALLEJO.

Vallejo.



Tiene



una



fuelle.





1

1

RESERVA

Reserva

ornitológica

ornitológica:



4

cuatro



conectadas

conectadas

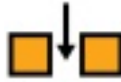

entre

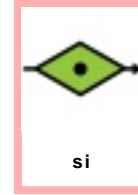

si



y

200

200

especies

especies



animales

2

2



Aula

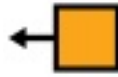

de



la



naturaleza:



tiene



un



jardín botánico



con

300

300



árboles



y



arbustos

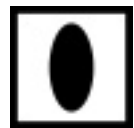

un

VIVERO

vivero



y

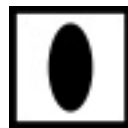

un

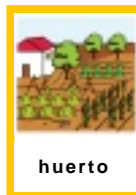

huerto

URBANO.

urbano.

3

3



Aula



apícola



Hay



más



de

50

50



colmenas

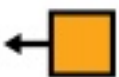

de



todo



el

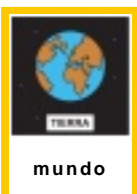

mundo

Autoras del texto: Vanesa Abellán Vicente y Ana García Martín

Material generado con AraWord: <http://sourceforge.net/projects/arasuite/>

Autor Pictos: Sergio Palao. Procedencia: ARASAAC (<http://catedu.es/arasaac/>). Licencia: CC(BY-NC-SA)



fiestas

1

1



Las

FERIAS

ferias

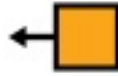

de



septiembre:



hay

DESFILE

desfile

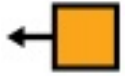

de



carrozaS

2

2

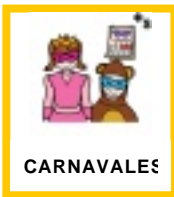

CARNAVALES

3

3



Jueves lardero



o



día

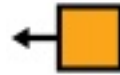

de



la



tortilla



Comida

TÍPICA:

típica:

1

1



tortilla

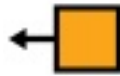

de



patata

2

2



migas

3

3



bollo

4

4



mosto



5



cordero



y



cabrito



asado

6



níscalos y boletus

7



platos

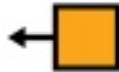

de

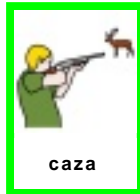

caza

8



miel

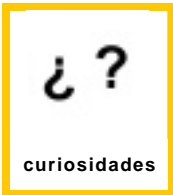

1

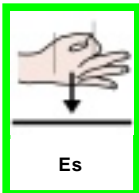

Es



de



la

PROVINCIA

provincia

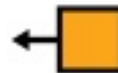

de



Guadalajara

2



Pasa



el



río

HENARES

Henares

3



Hay

RESTOS

restos

RESTOS

arqueológicos

4



La



casa



de



Asturias

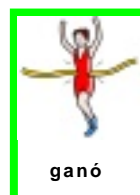

ganó



el

RÉCORD

récord





mundial



de



escanciado



de



sidra



juntos



fuera



de



Asturias



con

664

664



voluntarios



en



el



año 2019





1

1.

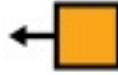
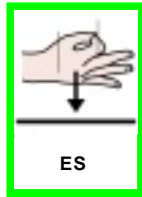

5

5



2

2.

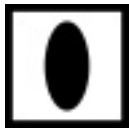
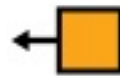

RETABLO.

RETABLO.

3

3.

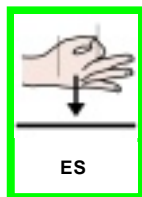
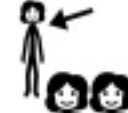
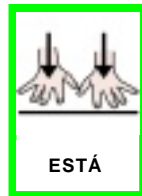

SIGLO



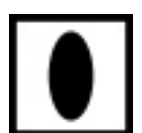

XVIII.



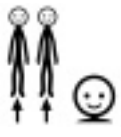

4.  **MARIBLANCA**  **ES**  **DE**  **MÁRMOL.**  **ESTÁ**  **LA** **LADO** **LADO**

 **DE**  **LA**  **IGLESIA NUESTRA SEÑORA DE LA ASUNCIÓN**

5.  **ROLLO TRUJILLC**  **SE**  **CONSTRUYÓ** **a**  **FINALES**  **DE**

 **LOS**  **AÑOS** **50**  **PARA** **INAGURAR**  **LOS**

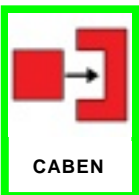
 **PANTANOS DE BUENDÍA Y ENTREPEÑAS**

6.  **PLAZA DE TOROS**  **CABEN** **3000** **3000**  **PERSONAS**





1

1.

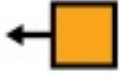
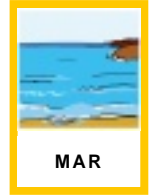
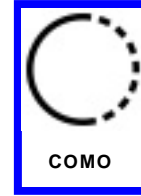
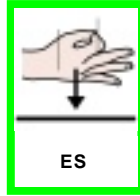

DE

CASTILLA.

CASTILLA.

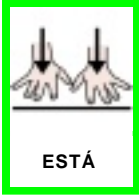

EN



EL

CAUCE

CAUCE

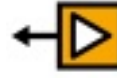

DEL



GUADIELA.

GUADIELA.



EL



RÍO

GUADIELA

GUADIELA

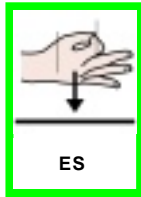

ES

AFLUENTE

AFLUENTE



DEL



RÍO

TAJO.

TAJO.

2

2.

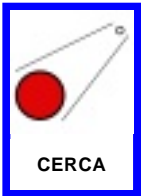

CERCA

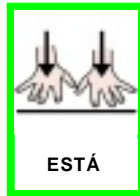

ESTÁ



LA

PEÑA

PEÑA

DEÑ

DEÑ



RELOJ



QUE

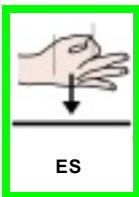

ES



UNA



MONTAÑA



PEQUEÑA.



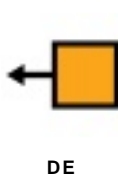
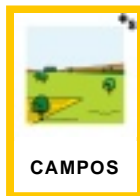
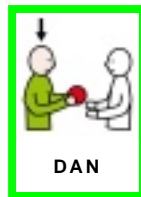
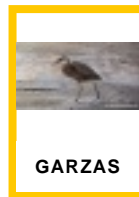
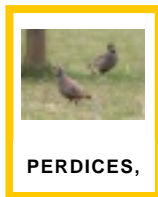



FIESTAS

1

1.



JUEVES LARDERO.



SE

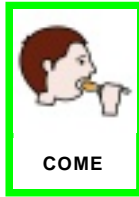

COME



TORTILLA DE PATATA/



Y



PIÑAS DE CARNAVAL

2

2.



FIESTA

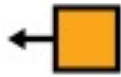

DE



LA

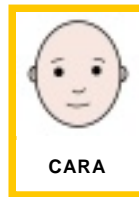

CARA

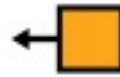

DE

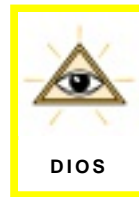

DIOS

3

3.

SAN

ISIDRO



QUE



SE



CELEBRA



EN



MAYO

4

4.



FIESTAS

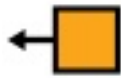

DE



AGOSTO.



HAY

DESFILE

DESFILE

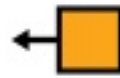

DE



CARROZAS



Y

PEÑAS.

PEÑAS.



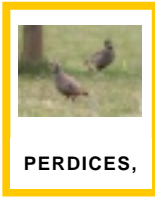

a

A

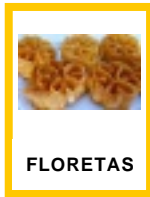
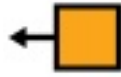

¿ ?
CURIOSIDADES

1.

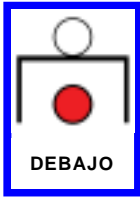

DEBAJO



DEL



EMBALSE

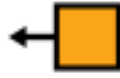

DE

BUENDÍA

BUENDÍA



HAY



FÓSILES



DE



DINOSAURIOS.

2.

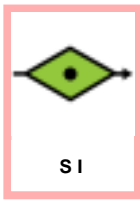

SI



HAY



POCA



AGUA



EN



EL

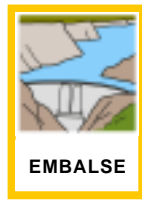

EMBALSE



DE

BUENDÍA

BUENDÍA



SE

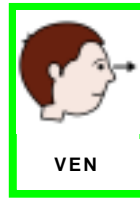

VEN



LAS



RUINAS



DEL



PALACIO



DE



LA

ISABELA.

ISABELA.